



Silent is the Night

DANCEARTS UNITED

SEPT 22-23
MDC THEATRE

Silent Is The Night

"When all is quiet, and everyone should be asleep. The night comes alive!"

Silent Is The Night is a fun and mysterious fantasy production for the whole family. From funky robots, to mischievous clowns, and some lullaby singing mermaids, this is a dance theatre show that is surprising and heart-felt and will leave you with a smile from ear to ear.

Directed and Choreographed by Alfie Scalia and Daniel Ryan

The Jabberwocky

Fallen

Shadows On The Wall

Wynken, Blynken & Nod

Ballerina

The Chase

Just Breathe

Thieves

Robots

Mystery Theatre

Ken & Barbie

Let Me Fall

1, 2, 3

Ace Of Hearts

Pierette

I'm Late?!

Over The Rainbow

Mr Sandman

Venus

The Sleepover

Don't Look Under The Bed

Goodnight

Goodbye

Silent Is The Night

CAST

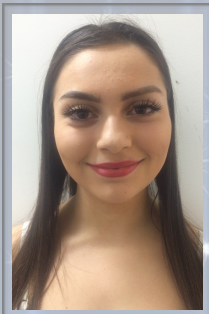

Alexandra
Theodorelos

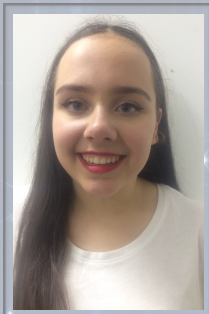

Artemis
Tsironis

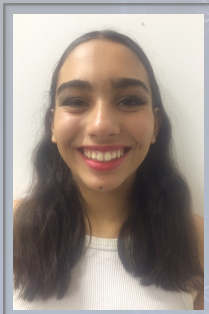

Evin
Turan



Vera
Crook



Greta
Richter

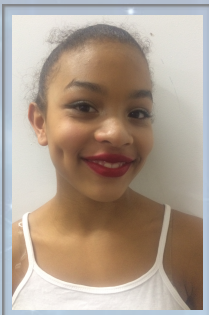

Alet
Ibanda

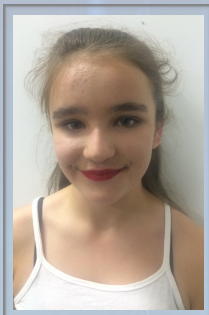

Annabel
Dwyer

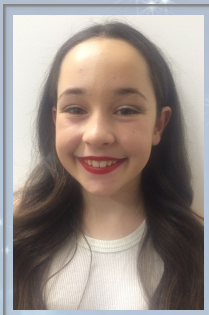

Lacey
Ecke



Jessica
Prodanovic



Lilyan
Dinh



Sarah
Cattarinussi



Jacinta
Klassen

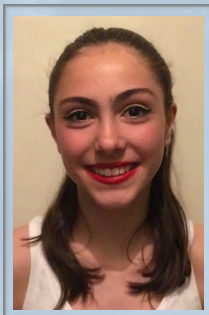

Lola
De Crispigny



Maggie
Lee



Marnie
Gridley



Mischa
Wright

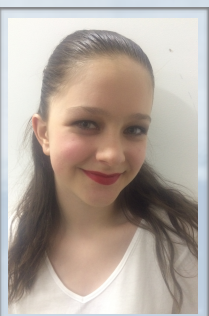

Nova
Vallance

Continued...

Silent Is The Night

CAST



Cara
De Vos

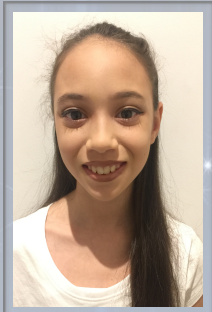

Chanel
Figliomeni



Cleo
Pain

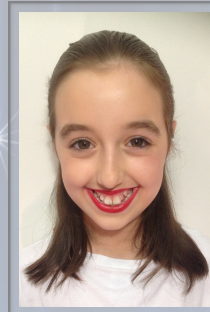

Delilah
Reynolds



Leah
Gregurke



Lucas
Schintler



Mia
Lynch



Nikoline
Stevanovic



Rosie
Cortis



Sebastian
Court



Stephanie
Keays



Suki
Murray



Tayla
Macinkovic



Harriet
Cortis

THANK YOU

DanceArts United and Melbourne Dance Centre would like to thank everyone who dedicated their time and efforts towards making this performance such a success. Without you, none of this would have been possible.

Stacey Barlow
Sussie Crook
Ada Cattarinussi
Emanuel Lazarescu
Lena Cattarinussi
Jess Court
Sarah McKenzie
Belinda De Vos
Raluca Lazarescu
Adrian Close
Jennifer Simkus
Nancy Waqairatu
Natalie Oosterhof
Michelle Prodanovic
Aleah Close